

10	11	12	13	14	15	16	17	18	IN	TOT	HCP	NET
3	4	5	3	4	4	4	4	5	36	71		
190	370	480	175	370	355	415	400	510	3265	6255		
170	360	450	150	350	350	395	370	490	3085	5915		
150	335	380	124	305	285	290	285	425	2549	4974		

Short Stay
Is O.K. Right

Aim For
The V in
Tree Line

Pond
Long

OB
Long

OB
Right

#18 OB Right
Creek Left
320 to Pond

2	10	18	12	16	14	8	4	6				
3	4	5	3	4	4	4	4	5	36	72		

Blue Tees Course Rating 68.5 Course Slope 113

White Tees Course Rating 67.0 Course Slope 111

Date: _____ Scorer: _____

Owners
Brennon & Twyla
Abraham

Course Designed by Owen and Karen Kjar in 1994

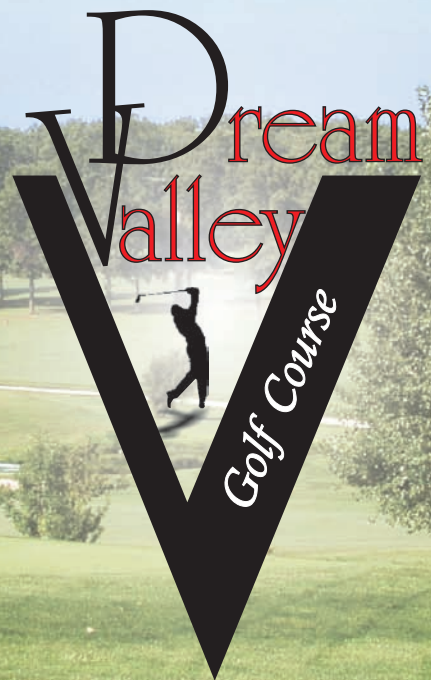

(417) 345-GOLF (4653)
Buffalo, MO 65622

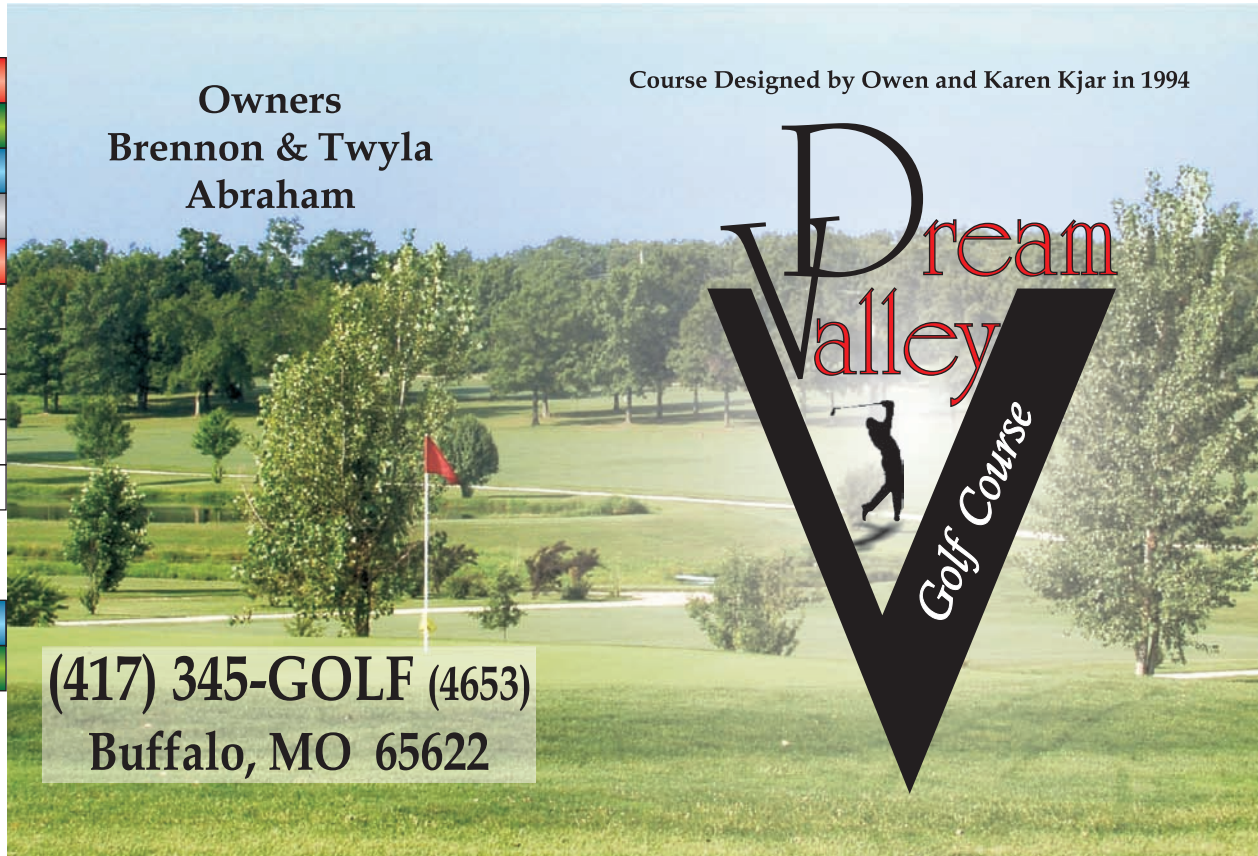

Holes	1	2	3	4	5	6	7	8	9	Out
Men's Par	4	5	4	4	3	4	4	3	4	35
Blue	280	510	355	365	165	425	385	170	335	2990
White	270	495	340	350	155	375	370	155	320	2830
Red	230	385	260	285	115	375	340	115	290	2395

Helpful Hints
 Yardage To Clear Pond (Whites) 240
 #3 Stay Left Lay up 160 to 180
 Pond Right

Handicap	17	5	15	1	7	3	9	11	13	
Women's Par	4	5	4	4	3	5	4	3	4	36



Date: _____ Scorer: _____
 Attest: _____

Course Rules:

- All golfers must register in pro shop before playing
- All golfers under age 14 must be accompanied by adult
- Out of bounds: golf course boundary fence-do not climb over fence
- Each golfer must have own bag and clubs
- Golf shoes with soft spikes or tennis shoes only
- Repair ball marks and divots
- Only two riders are allowed on golf carts (must be 16 years old to drive cart)
- Keep golf carts 30 ft. from greens
- Each golfer is responsible for all damage done to person or property which results from golfer's actions
- Carts use 90 rule
- Play one ball only

Yardage markers measured to center of green (red 100, white 150, blue 200)

